

WEST SIDE STORY

(A Medley Including: Maria • Tonight •
One Hand, One Heart • Cool • Somewhere)

Music by LEONARD BERNSTEIN
Words by STEPHEN SONDHEIM
Arranged by JAY BOCOOK

OBOE

Maestoso
"Maria"

Beguine

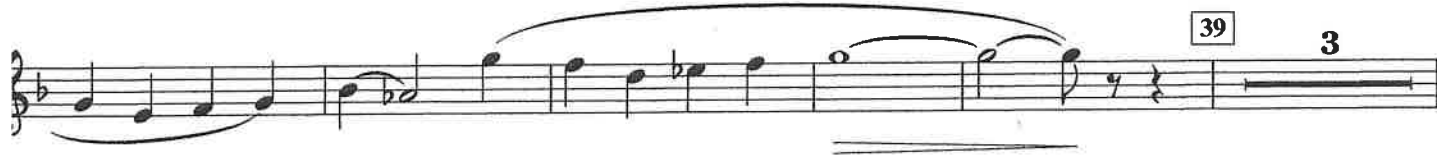

51 Religioso "One Hand, One Heart"
8

59

12

OBOE

71 Solo

79 All

mp

rit.

2

94 Moderate Swing "Cool"

104

8

112

5

Finger snaps

Play

p

Finger snaps

127 Slowly "Somewhere"

4

135

mp cresc.

ff

4

WEST SIDE STORY

(A Medley Including: Maria • Tonight •
One Hand, One Heart • Cool • Somewhere)

Music by LEONARD BERNSTEIN
Words by STEPHEN SONDHEIM
Arranged by JAY BOCOOK

STRING BASS

Maestoso "Maria"

f *sf* *rit.* *p*

Beguine

mp *mf* *mp* *mf* *mp*

15 "Tonight"

23

31

39 *mp*

ff *fp rit.*

51 Religioso "One Hand, One Heart"

8 59 8

STRING BASS

71

79

mp *cresc.*

ff *mp* *rit.* *p*

94 Moderate Swing "Cool"
Finger snaps

mf *f* *mp*

104

112

f *mp*

2 Finger snaps *Play* *p*

127 Slowly "Somewhere"

135

p *cresc.* *ff*

WEST SIDE STORY

(A Medley Including: Maria • Tonight •
One Hand, One Heart • Cool • Somewhere)

Music by LEONARD BERNSTEIN
Words by STEPHEN SONDHEIM
Arranged by JAY BOCOOK

FLUTE

Maestoso "Maria"

f

rit. *p*

div.

Beguine

15 "Tonight"

2 7

mf

31

f

39 3

f

div.

51 Religioso

"One Hand, One Heart"

8

ff *rit.*

59 12 71 Solo

mf sost.

FLUTE

79 All
cresc. *ff*

mp *rit.* *p*

94 Moderate Swing "Cool"
mf *f* *mf* *f*

104 *f*

112 *f* *mp*

Finger snaps *p* Finger snaps

127 Slowly "Somewhere"
p *mp cresc.*

135 *ff* *p*

p *div.*

WEST SIDE STORY

(A Medley Including: Maria • Tonight •
One Hand, One Heart • Cool • Somewhere)

Music by LEONARD BERNSTEIN
Words by STEPHEN SONDHEIM
Arranged by JAY BOCOOK

PICCOLO

Maestoso
"Maria"
f

Beguine [15] "Tonight" [23] [31]
2 4 8 8 8
rit. *p*

[39] 3 *f* *ff* *rit.*

51 Religioso
"One Hand, One Heart" [59] 12 [71] 8 [79] 12 2
rit.

94 Moderate Swing "Cool"
2 *mf* *f* *mf* *f*

[104] 3 *f* [112] 3 *f* *mp*

4 Finger snaps *Play* Finger snaps *p*

127 Slowly
"Somewhere" 8 *ff* 6

WEST SIDE STORY

(A Medley Including: Maria • Tonight •
One Hand, One Heart • Cool • Somewhere)

Music by LEONARD BERNSTEIN
Words by STEPHEN SONDHEIM
Arranged by JAY BOCOOK

CLARINET 1

Maestoso
"Maria"

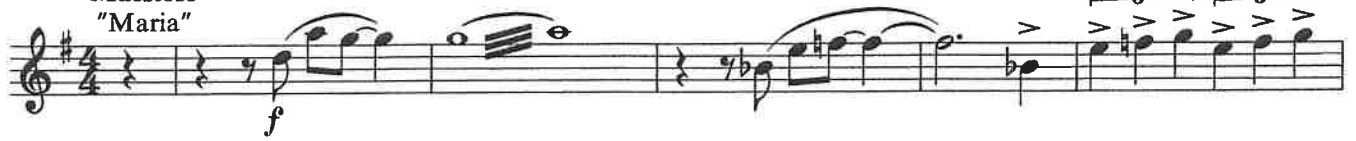

Beguine

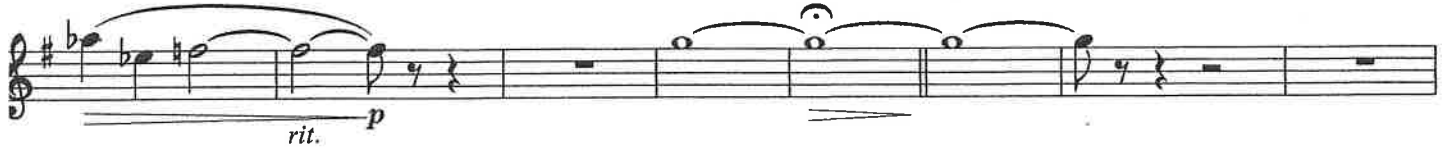

15 "Tonight"

23

31

39

51 **Religioso** "One Hand, One Heart"

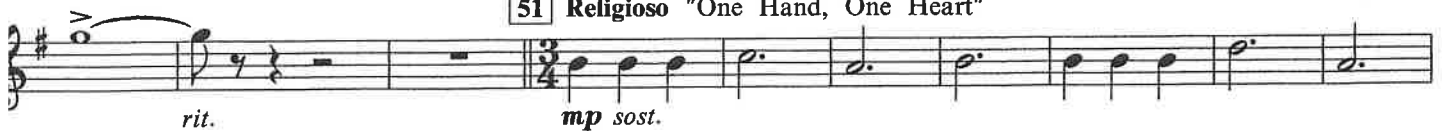

59

B \flat CLARINET 1

71 *mp*

79 *cresc.*

ff *mp* *rit.* *p*

94 Moderate Swing
"Cool" 2 *mf* *f* *mf* *f*

104 *Soli* *mf* *f* *mf*

112 *f* *mp* *mf* *Soli*

mp

127 Slowly
"Somewhere" *Finger snaps*

135 *p* *mp cresc.* *ff*

WEST SIDE STORY

(A Medley Including: Maria • Tonight •
One Hand, One Heart • Cool • Somewhere)

Music by LEONARD BERNSTEIN
Words by STEPHEN SONDHEIM
Arranged by JAY BOCOOK

♭ CLARINET 2

Maestoso
"Maria"

Beguine

15 "Tonight"

23

31

39

51 **Religioso** "One Hand, One Heart"

59

B \flat CLARINET 2

71 8 79

94 Moderate Swing
"Cool" 2

104 Soli

112

Finger snaps

127 Slowly "Somewhere"

135

WEST SIDE STORY

(A Medley Including: Maria • Tonight •
One Hand, One Heart • Cool • Somewhere)

Music by LEONARD BERNSTEIN
Words by STEPHEN SONDHEIM
Arranged by JAY BOCOOK

B♭ CLARINET 3

Maestoso "Maria"

B \flat CLARINET 3

71

8

79

94 Moderate Swing

"Cool" 2

104 Soli

112

Finger snaps

127 Slowly "Somewhere"

135

WEST SIDE STORY

(A Medley Including: Maria • Tonight •
One Hand, One Heart • Cool • Somewhere)

Music by LEONARD BERNSTEIN
Words by STEPHEN SONDHEIM
Arranged by JAY BOCOOK

BASS CLARINET

Maestoso
"Maria"

Beguine

15 "Tonight"

23

31

39

B \flat BASS CLARINET

51 Religioso "One Hand, One Heart"

4 *mp* *cresc.* **59**

71 8

79 *mp cresc.* *ff* *mp*

94 Moderate Swing "Cool" 6 *rit.* *p*

104 *mf* *f* *mp*

f

112 8 *f* *mp*

Finger snaps *Play* **127** Slowly "Somewhere" *p* (*p*)

135 *cresc.* *ff* *v* *v* *v* *v* *p*

WEST SIDE STORY

(A Medley Including: Maria • Tonight •
One Hand, One Heart • Cool • Somewhere)

Music by LEONARD BERNSTEIN
Words by STEPHEN SONDHEIM
Arranged by JAY BOCOOK

♭ ALTO SAXOPHONE 1

Maestoso
"Maria"

51 Religioso
"One Hand, One Heart" 59

E^b ALTO SAXOPHONE I

8 8

p *mf* *p* *mf*

71 Solo *mf* *sost.* 79 All *cresc.*

ff *mp* *rit.* *p*

94 Moderate Swing

"Cool" 2 *mf* *f* *mf* *f*

104 Soli

mf *f* *mf*

112

f *mf*

Finger snaps

127 Slowly "Somewhere"

Finger snaps *Tpt. Solo* *mp*

Play

135

p *cresc.* *ff*

WEST SIDE STORY

(A Medley Including: Maria • Tonight •
One Hand, One Heart • Cool • Somewhere)

Music by LEONARD BERNSTEIN
Words by STEPHEN SONDHEIM
Arranged by JAY BOCOOK

♭ ALTO SAXOPHONE 2

Maestoso
"Maria"

E♭ ALTO SAXOPHONE 2

51 Religioso

"One Hand, One Heart" 59

rit.

71 79

p < *mf* > *p* < *mf* > *cresc.*

ff *mp* *rit.* *p*

94 Moderate Swing

"Cool" 2

mf *f* *mf* *f*

104 Soli

mf *f* *mf* *f*

112

mf

Finger snaps

Finger snaps

127 Slowly "Somewhere"

4

p *cresc.* *ff*

135

WEST SIDE STORY

(A Medley Including: Maria • Tonight •
One Hand, One Heart • Cool • Somewhere)

TENOR SAXOPHONE

Music by LEONARD BERNSTEIN
Words by STEPHEN SONDHEIM
Arranged by JAY BOCOOK

Maestoso "Maria"

f *sf rit. p* 2

Beguine

mp *mf* *mp* *mf*

15 "Tonight"

mp

23

23

31

31

39

39 *mp*

B♭ TENOR SAXOPHONE

51 Religioso
"One Hand, One Heart"

94 Moderate Swing

104 Soli

112

127 Slowly
"Somewhere"

135

WEST SIDE STORY

(A Medley Including: Maria • Tonight •
One Hand, One Heart • Cool • Somewhere)

Music by LEONARD BERNSTEIN
Words by STEPHEN SONDHEIM
Arranged by JAY BOCOOK

♭ BARITONE SAXOPHONE

Maestoso
"Maria"

Beguine

15 "Tonight"

23

31

39

51 **Religioso**

"One Hand, One Heart"

4 Bs. Cl.

59
