

NOW'S THE TIME

ALTO SAX I

By CHARLIE PARKER
Arranged by PAUL MURTHA

A (UNISON PATTERNS)

(MEDIUM SWING) (♩=♩♩)

B

(MEDIUM SWING) (♩=♩♩)

9

TO CODA

21

07012768
Now's the Time - 1

Copyright © 1945 (Renewed 1973) Atlantic Music Corp.
This arrangement Copyright © 2016 Atlantic Music Corp.
International Copyright Secured All Rights Reserved

Audio Demo
YouTube.com
Search: HL07012768

1 copy sold to ROCCO CARIOTO by J. W Pepper & Son Inc. on Oct 3, 2019

ALTO SAX I

26 27 28 29 30

(33) (OPEN FOR SOLOS - BACKGROUNDS ON CUE)

(SOLO - AD LIB. OR AS WRITTEN)

31 32 34

35 36 37 38

39 40 41 42

43 44 45 46

FOR MORE SOLOS (END SOLO) TO CONTINUE (END SOLO)

mf

(47) 48 49 50

51 52 53 54 55

1. 2. 56 57 58 59 60 61

f *mf*

D.S. AL CODA

⊕ CODA

62 63 64 65 66

67 68 69 70 71

07012768
Now's the Time - 2

NOW'S THE TIME

ALTO SAX 2

By CHARLIE PARKER
Arranged by PAUL MURTHA

A (UNISON PATTERNS)

(MEDIUM SWING) (♩ = ♩♩)

mf

B

mf

(MEDIUM SWING) (♩ = ♩♩)

mf

f

9

f

TO CODA ⊕

f

f

21

f

07012768
Now's the Time - 1

Copyright © 1945 (Renewed 1973) Atlantic Music Corp.
This arrangement Copyright © 2016 Atlantic Music Corp.
International Copyright Secured All Rights Reserved

Audio Demo
YouTube.com
Search: HL07012768

ALTO SAX 2

33 (OPEN FOR SOLOS - BACKGROUNDS ON CUE)

D.S. AL CODA

⊕ CODA

NOW'S THE TIME

TENOR SAX I

By CHARLIE PARKER
Arranged by PAUL MURTHA

A (UNISON PATTERNS)

(MEDIUM SWING) (♩=♩♩)

mf

B

mf

(MEDIUM SWING) (♩=♩♩)

mf

f *mf*

9 %

mf

TO CODA ⊕

mf

mf

21

mf

07012768
Now's the Time - 1

Copyright © 1945 (Renewed 1973) Atlantic Music Corp.
This arrangement Copyright © 2016 Atlantic Music Corp.
International Copyright Secured All Rights Reserved

Audio Demo
YouTube.com
Search: HL07012768

TENOR SAX I

26 27 28 29 30

33 (OPEN FOR SOLOS - BACKGROUNDS ON CUE)

31 32 33-34 35

36 37-38 39 40

41-42 43 44 45

FOR MORE SOLOS TO CONTINUE

46 47 48 49 50

51 52 53 54 55

56 57 58 59

D.S. AL CODA

⊕ CODA

60 61

62 63

64 65 66 67

68 69 70 71

07012768
Now's the Time - 2

NOW'S THE TIME

TENOR SAX 2

By CHARLIE PARKER
Arranged by PAUL MURTHA

A (UNISON PATTERNS)

(MEDIUM SWING) (♩=♩♩)

B

(MEDIUM SWING) (♩=♩♩)

9 ✂

TO CODA ☼

21

07012768
Now's the Time - 1

Copyright © 1945 (Renewed 1973) Atlantic Music Corp.
This arrangement Copyright © 2016 Atlantic Music Corp.
International Copyright Secured All Rights Reserved

Audio Demo
YouTube.com
Search: HL07012768

1 copy sold to ROCCO CARIOTO by J. W Pepper & Son Inc. on Oct 3, 2019

TENOR SAX 2

26 27 28 29 30

33 (OPEN FOR SOLOS - BACKGROUNDS ON CUE)

31 32 33-34 35 *mp*

36 37-38 39 40

FOR MORE SOLOS TO CONTINUE

41-42 43 44 45

47

46 48 49 50 *mf*

51 52 53 54 55

56 57 58 59 *f*

D.S. AL CODA CODA

60 61 *mf* 62 63

64 65 66 67

68 69 70 71 *f*

07012768
Now's the Time - 2

BARITONE SAX

33 (OPEN FOR SOLOS - BACKGROUNDS ON CUE)

D.S. AL CODA

CODA

07012768
Now's the Time - 2

NOW'S THE TIME

TRUMPET I

By CHARLIE PARKER
Arranged by PAUL MURTHA

(A) (UNISON PATTERNS)

(MEDIUM SWING) (♩=♩♩)

mf

(B)

mf

(MEDIUM SWING) (♩=♩♩)

mf

mf **(9)** TO CODA \oplus

(21) *mf*

07012768
Now's the Time - 1

Copyright © 1945 (Renewed 1973) Atlantic Music Corp.
This arrangement Copyright © 2016 Atlantic Music Corp.
International Copyright Secured All Rights Reserved

Audio Demo
[YouTube.com](#)
Search: HL07012768

1 copy sold to ROCCO CARIOTO by J. W Pepper & Son Inc. on Oct 3, 2019

TRUMPET I

33 (OPEN FOR SOLOS - BACKGROUNDS ON CUE)

(SOLO - AD LIB. OR AS WRITTEN)

07012768
Now's the Time - 2

NOW'S THE TIME

TRUMPET 2

By CHARLIE PARKER
Arranged by PAUL MURTHA

A (UNISON PATTERNS)

(MEDIUM SWING) (♩=♩♩)

B

(MEDIUM SWING) (♩=♩♩)

9 TO CODA

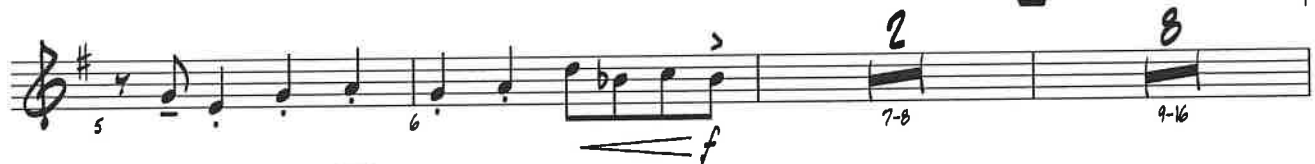

07012768
Now's the Time - 1

Copyright © 1945 (Renewed 1973) Atlantic Music Corp.
This arrangement Copyright © 2016 Atlantic Music Corp.
International Copyright Secured All Rights Reserved

Audio Demo
YouTube.com
Search: HL07012768

TRUMPET 2

33 (OPEN FOR SOLOS - BACKGROUNDS ON CUE)

2
33-34 35 *mp* 36

2
37-38 39 40

2
41-42 43 44 FOR MORE SOLOS

TO CONTINUE 45 46 47 47-48 49 *mf-f*

2
50 51-52 53 54 55

1. 2. *f* *f* D.S. AL CODA
56 57 58 59 60 61

⊕ CODA

62 63 *mf* 64 65 66

67 68 *f* 69 70 71

07012768
Now's the Time - 2

NOW'S THE TIME

TRUMPET 3

By CHARLIE PARKER
Arranged by PAUL MURTHA

A (UNISON PATTERNS)

(MEDIUM SWING) (♩ = ♪♪)

mf

B

mf

(MEDIUM SWING) (♩ = ♪♪)

mf

9 ✂ TO CODA ⊕

f

mf

mf

mf

07012768
Now's the Time - 1

Copyright © 1945 (Renewed 1973) Atlantic Music Corp.
This arrangement Copyright © 2016 Atlantic Music Corp.
International Copyright Secured All Rights Reserved

Audio Demo
YouTube.com
Search: HL07012768

TRUMPET 3

33 (OPEN FOR SOLOS - BACKGROUNDS ON CUE)

⊕ CODA

NOW'S THE TIME

TROMBONE I

By CHARLIE PARKER
Arranged by PAUL MURTHA

A (UNISON PATTERNS)

(MEDIUM SWING) (♩=♩♩)

mf

B

mf

(MEDIUM SWING) (♩=♩♩)

mf

f

9 %

TO CODA ⊕

mf

mf

mf

07012768
Now's the Time - 1

Copyright © 1945 (Renewed 1973) Atlantic Music Corp.
This arrangement Copyright © 2016 Atlantic Music Corp.
International Copyright Secured All Rights Reserved.

Audio Demo
YouTube.com
Search: HL07012768

TROMBONE I

33 (OPEN FOR SOLOS - BACKGROUNDS ON CUE)

(SOLO - AD LIB. OR AS WRITTEN)

FOR MORE SOLOS

END SOLO

TO CONTINUE

END SOLO

47

mf-f

1.

2.

f

D.S. AL CODA

⊕ CODA

mf

f

07012768
Now's the Time - 2

NOW'S THE TIME

TROMBONE 2

By CHARLIE PARKER
Arranged by PAUL MURTHA

A (UNISON PATTERNS)

(MEDIUM SWING) (♩=♩♩)

(MEDIUM SWING) (♩=♩♩)

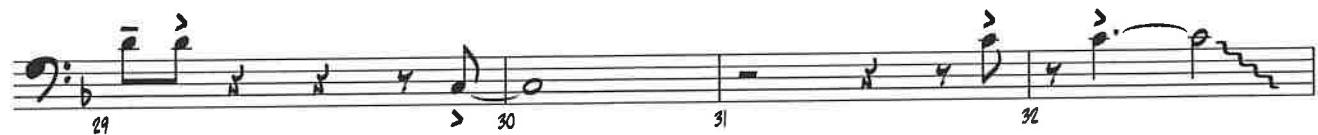
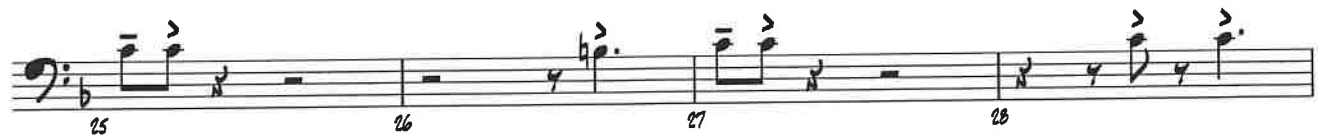
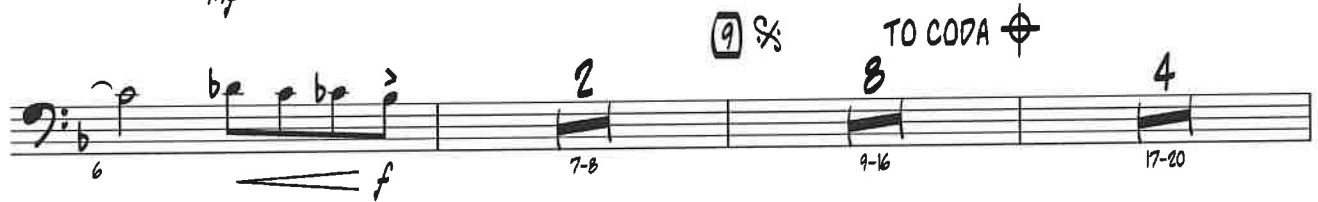

07012768
Now's the Time - 1

Copyright © 1945 (Renewed 1973) Atlantic Music Corp.
This arrangement Copyright © 2016 Atlantic Music Corp.
International Copyright Secured All Rights Reserved

Audio Demo
YouTube.com
Search: HL07012768

TROMBONE 2

33 (OPEN FOR SOLOS - BACKGROUNDS ON CUE)

2
33-34 35 *mp* 36

2
37-38 39 40

2
41-42 43 44

FOR MORE SOLOS

TO CONTINUE

45 46 48 49 *mf-f*

47

50 51 52 53 54

55 56 *f* 57 58 59

60 61 *D.S. AL CODA* 62 *CODA* 63 *mf*

64 65 66 67

68 *f* 69 70 71

07012768
Now's the Time - 2

NOW'S THE TIME

TROMBONE 3

By CHARLIE PARKER
Arranged by PAUL MURTHA

A (UNISON PATTERNS)

(MEDIUM SWING) (♩=♩♩)

B

(MEDIUM SWING) (♩=♩♩)

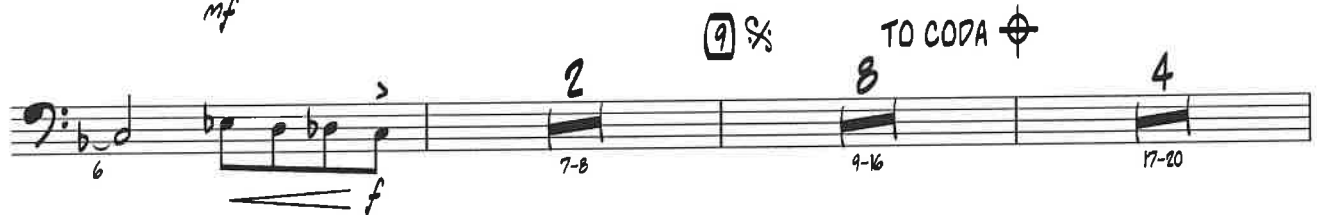
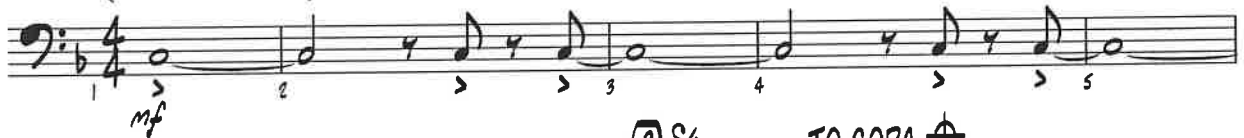

07012768
Now's the Time - 1

Copyright © 1945 (Renewed 1973) Atlantic Music Corp.
This arrangement Copyright © 2016 Atlantic Music Corp.
International Copyright Secured All Rights Reserved

Audio Demo
YouTube.com
Search: HL07012768

1 copy sold to ROCCO CARIOTO by J. W Pepper & Son Inc. on Oct 3, 2019

TROMBONE 3

33 (OPEN FOR SOLOS - BACKGROUNDS ON CUE)

2

33-34 35 36 *mp*

2

37-38 39 40

2

FOR MORE SOLOS

41-42 43 44

TO CONTINUE

47

45 46 47 48 49 *mf-f*

50 51 52 53 54

1.

2.

55 56 57 58 59 *f*

D.S. AL CODA

60 61

⊕ CODA

62 63 *mf*

64 65 66 67

68 69 70 71 *f*

07012768
Now's the Time - 2

NOW'S THE TIME

PIANO

By CHARLIE PARKER
Arranged by PAUL MURTHA

A (UNISON PATTERNS)

(MEDIUM SWING) (♩=♩♩)

B

(MEDIUM SWING) (♩=♩♩)

07012768
Now's the Time - 1

Copyright © 1945 (Renewed 1973) Atlantic Music Corp.
This arrangement Copyright © 2016 Atlantic Music Corp.
International Copyright Secured All Rights Reserved

Audio Demo
YouTube.com
Search: HL07012768

PIANO

9

TO CODA

21

07012768
Now's the Time - 2

