

Flute

# Jeopardy music for pep band

Arr. Timothy Volkov

arranged for the HHS pep band

Merv Griffin

$\text{♩} = 120$

12

Repeat as necessary

# Alto Saxophone Jeopardy music for pep band

Arr. Timothy Volkov

arranged for the HHS pep band

Merv Griffin

$\text{♩} = 120$

# Tenor Saxophone Jeopardy music for pep band

Arr. Timothy Volkov

arranged for the HHS pep band

Merv Griffin

$\text{♩} = 120$

12

B♭ Trumpet

# Jeopardy music for pep band

Arr. Timothy Volkov

arranged for the HHS pep band

Merv Griffin

♩ = 120

12

Trombone

# Jeopardy music for pep band

Arr. Timothy Volkov

arranged for the HHS pep band

Merv Griffin

♩ = 120

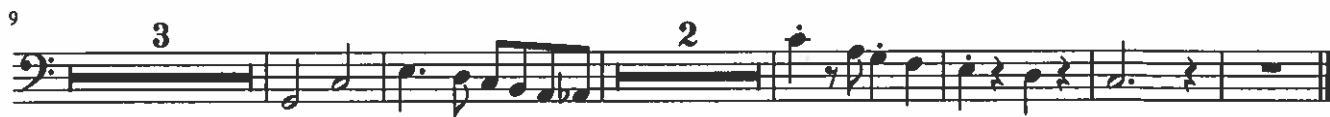

# Snare Drum

# Jeopardy music for pep band

Arr. Timothy Volkov

arranged for the HHS pep band

Merv Griffin

$\text{♩} = 120$

Softly ad-lib

# Bass Drum

# Jeopardy music for pep band

Arr. Timothy Volkov

arranged for the HHS pep band

Merv Griffin

$\text{♩} = 120$

4

11

19