

Flashing Lights

$\text{♩} = 90$

9

14

17

34

B♭ Clarinet

Flashing Lights

♩ = 90

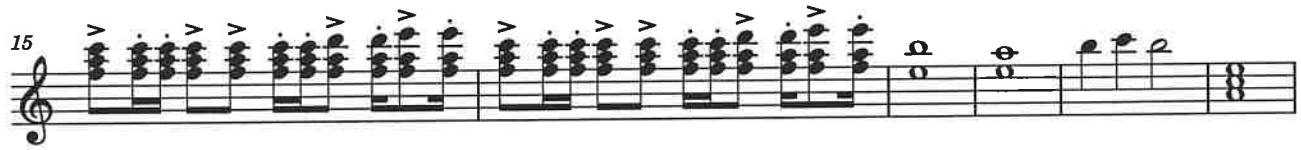

Flashing Lights

♩ = 90

13

16

22

37

Flashing Lights

♩ = 90

8

10

14

17

f *mf*

24

8

37

Flashing Lights

♩ = 90

13

16

22

25

41

Flashing Lights

♩ = 90

5

11

18

24

29

38

Flashing Lights

♩ = 90

9

13

15

18

23

29

38

Flashing Lights

♩ = 90

7

f

16

8

Sizz.

f *ff*

34

5

fff

Flashing Lights

♩ = 90

7

f

16

8

Sizz.

f *ff*

34

5

fff