

# A CHARLIE BROWN CHRISTMAS

(Linus and Lucy • O Tannenbaum • Skating • Christmas Time Is Here)

PART 3  
B $\flat$  Tenor Saxophone

Arranged by PAUL MURTHA

**Easy Rock**

**5** "Linus and Lucy" *mf*

**9**

**16** *f*

**21** "O Tannenbaum" *f* **28** Swing ( $\text{♩} = \text{♩}^3$ ) *mf > mp*

**33** *mf*

**39** *> mp*

**45** **49** Jazz Waltz ( $\text{♩} = \text{♩}^3$ ) *mf* *mp*

**51** **53** "Skating" *mp*

O TANNENBAUM  
Traditional  
Arranged by VINCE GUARALDI  
Copyright © 1966 LEE MENDELSON FILM PRODUCTIONS, INC.  
Copyright Renewed  
This arrangement Copyright © 2013 LEE MENDELSON FILM PRODUCTIONS, INC.  
International Copyright Secured All Rights Reserved

LINUS AND LUCY  
By VINCE GUARALDI  
Copyright © 1965 LEE MENDELSON FILM PRODUCTIONS, INC.  
Copyright Renewed  
This arrangement Copyright © 2013 LEE MENDELSON FILM PRODUCTIONS, INC.  
International Copyright Secured All Rights Reserved

CHRISTMAS TIME IS HERE  
Words by LEE MENDELSON • Music by VINCE GUARALDI  
Copyright © 1966 LEE MENDELSON FILM PRODUCTIONS, INC.  
Copyright Renewed  
This arrangement Copyright © 2013 LEE MENDELSON FILM PRODUCTIONS, INC.  
International Copyright Secured All Rights Reserved

SKATING  
By VINCE GUARALDI  
Copyright © 1966 LEE MENDELSON FILM PRODUCTIONS, INC.  
Copyright Renewed  
This arrangement Copyright © 2013 LEE MENDELSON FILM PRODUCTIONS, INC.  
International Copyright Secured All Rights Reserved

04003546  
A Charlie Brown Christmas - 1

2 copies sold to ROCCO CARIOTO by J. W Pepper & Son Inc. on Oct 30, 2023

PART 3  
B $\flat$  Tenor Saxophone

59 61 *mp*

67 *mf*

73 81 *f* *mf* *f* *mp*

83 *mp* *mp*

91 *mp* *rit.* *mp*

98 **Ballad** 102 "Christmas Time Is Here" *Bring Out*

107 111 *mf* *mp*

116 119 *f*

123 *mp* *rit.* *p*

04003546  
A Charlie Brown Christmas - 2

# A CHARLIE BROWN CHRISTMAS

(Linus and Lucy • O Tannenbaum • Skating • Christmas Time Is Here)

PART 4

B<sup>b</sup> Tenor Saxophone/Baritone T.C.

Arranged by PAUL MURTHA

Easy Rock

LINUS AND LUCY  
By VINCE GUARALDI  
Copyright © 1965 LEE MENDELSON FILM PRODUCTIONS, INC.  
Copyright Renewed  
This arrangement Copyright © 2013 LEE MENDELSON FILM PRODUCTIONS, INC.  
International Copyright Secured All Rights Reserved

O TANNENBAUM  
Traditional  
Arranged by VINCE GUARALDI  
Copyright © 1966 LEE MENDELSON FILM PRODUCTIONS, INC.  
Copyright Renewed  
This arrangement Copyright © 2013 LEE MENDELSON FILM PRODUCTIONS, INC.  
International Copyright Secured All Rights Reserved

CHRISTMAS TIME IS HERE  
Words by LEE MENDELSON • Music by VINCE GUARALDI  
Copyright © 1966 LEE MENDELSON FILM PRODUCTIONS, INC.  
Copyright Renewed  
This arrangement Copyright © 2013 LEE MENDELSON FILM PRODUCTIONS, INC.  
International Copyright Secured All Rights Reserved

SKATING  
By VINCE GUARALDI  
Copyright © 1966 LEE MENDELSON FILM PRODUCTIONS, INC.  
Copyright Renewed  
This arrangement Copyright © 2013 LEE MENDELSON FILM PRODUCTIONS, INC.  
International Copyright Secured All Rights Reserved

04003546

A Charlie Brown Christmas - 1

4 copies sold to ROCCO CARIOTO by J. W Pepper & Son Inc. on Oct 30, 2023

PART 4  
B $\flat$  Tenor Saxophone/Baritone T.C.

49 Jazz Waltz ( $\text{♩} = \text{♩}^3$ )

44 *mf* *mp*

51 53 "Skating" *mp*

60 61 *mp*

69 73 *mf* *f* *mf*

78 81 *f* *mp* *mp*

88 *mp* *mp*

95 98 Ballad 102 "Christmas Time Is Here" *rit.* *mp*

105 111 *mf*

115 119 *f*

123 *mf* *mp* *rit.* *p*

04003546  
A Charlie Brown Christmas - 2

# A CHARLIE BROWN CHRISTMAS

(Linus and Lucy • O Tannenbaum • Skating • Christmas Time Is Here)

PART 5  
E♭ Baritone Saxophone

Arranged by PAUL MURTHA

## Easy Rock

mf

5 "Linus and Lucy"

1. 2.

10 f

16

22

"O Tannenbaum"  
28 Swing (♩ = ♩♩)

f mf > mp

34 mf

40 > mp

LINUS AND LUCY  
By VINCE GUARALDI  
Copyright © 1965 LEE MENDELSON FILM PRODUCTIONS, INC.  
Copyright Renewed  
This arrangement Copyright © 2013 LEE MENDELSON FILM PRODUCTIONS, INC.  
International Copyright Secured All Rights Reserved

O TANNENBAUM  
Traditional  
Arranged by VINCE GUARALDI  
Copyright © 1966 LEE MENDELSON FILM PRODUCTIONS, INC.  
Copyright Renewed  
This arrangement Copyright © 2013 LEE MENDELSON FILM PRODUCTIONS, INC.  
International Copyright Secured All Rights Reserved

CHRISTMAS TIME IS HERE  
Words by LEE MENDELSON • Music by VINCE GUARALDI  
Copyright © 1966 LEE MENDELSON FILM PRODUCTIONS, INC.  
Copyright Renewed  
This arrangement Copyright © 2013 LEE MENDELSON FILM PRODUCTIONS, INC.  
International Copyright Secured All Rights Reserved

SKATING  
By VINCE GUARALDI  
Copyright © 1966 LEE MENDELSON FILM PRODUCTIONS, INC.  
Copyright Renewed  
This arrangement Copyright © 2013 LEE MENDELSON FILM PRODUCTIONS, INC.  
International Copyright Secured All Rights Reserved

04003546  
A Charlie Brown Christmas - 1

2 copies sold to ROCCO CARIOTO by J. W Pepper & Son Inc. on Oct 30, 2023

PART 5  
E♭ Baritone Saxophone

49 Jazz Waltz (♩ =  $\bar{\cdot}^3\bar{\cdot}$ )

45 *mf*

53 "Skating"

51

61

1. 2.

73

71 *mf* *f* *mf* *f*

81

80 *mp*

88

98 Ballad

102 "Christmas Time Is Here"

95 *rit.* *mp*

111

105 1. 2. *mf*

119

114 *mp* *f*

123 *mf* *mp* *rit.* *p*

# A CHARLIE BROWN CHRISTMAS

(Linus and Lucy • O Tannenbaum • Skating • Christmas Time Is Here)

PART 4  
Trombone/Baritone B.C./Bassoon

Arranged by PAUL MURTHA

## Easy Rock

### 5 "Linus and Lucy"

10

15

21

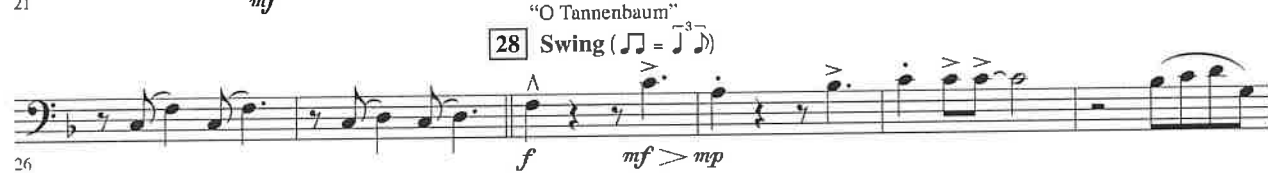

26

32

38

LINUS AND LUCY  
By VINCE GUARALDI  
Copyright © 1965 LEE MENDELSON FILM PRODUCTIONS, INC.  
Copyright Renewed  
This arrangement Copyright © 2013 LEE MENDELSON FILM PRODUCTIONS, INC.  
International Copyright Secured All Rights Reserved

O TANNENBAUM  
Traditional  
Arranged by VINCE GUARALDI  
Copyright © 1966 LEE MENDELSON FILM PRODUCTIONS, INC.  
Copyright Renewed  
This arrangement Copyright © 2013 LEE MENDELSON FILM PRODUCTIONS, INC.  
International Copyright Secured All Rights Reserved

SKATING  
By VINCE GUARALDI  
Copyright © 1966 LEE MENDELSON FILM PRODUCTIONS, INC.  
Copyright Renewed  
This arrangement Copyright © 2013 LEE MENDELSON FILM PRODUCTIONS, INC.  
International Copyright Secured All Rights Reserved

CHRISTMAS TIME IS HERE  
Words by LEE MENDELSON • Music by VINCE GUARALDI  
Copyright © 1966 LEE MENDELSON FILM PRODUCTIONS, INC.  
Copyright Renewed  
This arrangement Copyright © 2013 LEE MENDELSON FILM PRODUCTIONS, INC.  
International Copyright Secured All Rights Reserved

04003546  
A Charlie Brown Christmas - 1

PART 4  
Trombone/Baritone B.C./Bassoon

49 Jazz Waltz (♩ =  $\overset{\sim}{\underset{\sim}{\underset{\sim}{\text{J}}}}\text{J}$ )

44 *mf* *mp*

51 53 "Skating" *mp*

60 61 *mp*

69 73 *mf* *f* *mf*

78 81 *f* *mp* *mp*

88 *mp* *mp*

95 98 Ballad 102 "Christmas Time Is Here" *rit.* *mp*

105 111 *mf*

115 119 *f*

123 *mf* *mp* *rit.* *p*

04003546  
A Charlie Brown Christmas - 2

# A CHARLIE BROWN CHRISTMAS

(Linus and Lucy • O Tannenbaum • Skating • Christmas Time Is Here)

PART 5  
Trombone/Baritone B.C./Bassoon

Arranged by PAUL MURTHA

## Easy Rock

### 5 "Linus and Lucy"

### 16

### "O Tannenbaum"

### 28 Swing (♩ = ̣<sup>3</sup>̣)

### 37

LINUS AND LUCY  
By VINCE GUARALDI  
Copyright © 1965 LEE MENDELSON FILM PRODUCTIONS, INC.  
Copyright Renewed

This arrangement Copyright © 2013 LEE MENDELSON FILM PRODUCTIONS, INC.  
International Copyright Secured All Rights Reserved

O TANNENBAUM  
Traditional  
Arranged by VINCE GUARALDI  
Copyright © 1966 LEE MENDELSON FILM PRODUCTIONS, INC.  
Copyright Renewed

This arrangement Copyright © 2013 LEE MENDELSON FILM PRODUCTIONS, INC.  
International Copyright Secured All Rights Reserved

CHRISTMAS TIME IS HERE  
Words by LEE MENDELSON • Music by VINCE GUARALDI  
Copyright © 1966 LEE MENDELSON FILM PRODUCTIONS, INC.  
Copyright Renewed

This arrangement Copyright © 2013 LEE MENDELSON FILM PRODUCTIONS, INC.  
International Copyright Secured All Rights Reserved

SKATING  
By VINCE GUARALDI  
Copyright © 1966 LEE MENDELSON FILM PRODUCTIONS, INC.  
Copyright Renewed

This arrangement Copyright © 2013 LEE MENDELSON FILM PRODUCTIONS, INC.  
International Copyright Secured All Rights Reserved

04003546

A Charlie Brown Christmas - 1

PART 5  
Trombone/Baritone B.C./Bassoon

49 Jazz Waltz (♩ =  $\frac{3}{4}$ )

45 *mf*

53 "Skating"

51

61

1. 2.

73

71 *mf* < *f* < *mf* < *f*

81

80 *mp*

88

98 Ballad

102 "Christmas Time Is Here"

95 *rit.* *mp*

1. 2.

111

105 < *mf*

119

114 > *mp* < *f* >

123 *mf* > *mp* > *rit.* *p*

# A CHARLIE BROWN CHRISTMAS

(Linus and Lucy • O Tannenbaum • Skating • Christmas Time Is Here)

PART 5  
Tuba

Arranged by PAUL MURTHA

Easy Rock

5 "Linus and Lucy"

16

"O Tannenbaum"

28 Swing (♩ = 3♩)

LINUS AND LUCY  
By VINCE GUARALDI  
Copyright © 1965 LEE MENDELSON FILM PRODUCTIONS, INC.  
Copyright Renewed  
This arrangement Copyright © 2013 LEE MENDELSON FILM PRODUCTIONS, INC.  
International Copyright Secured All Rights Reserved

O TANNENBAUM  
Traditional  
Arranged by VINCE GUARALDI  
Copyright © 1966 LEE MENDELSON FILM PRODUCTIONS, INC.  
Copyright Renewed

This arrangement Copyright © 2013 LEE MENDELSON FILM PRODUCTIONS, INC.  
International Copyright Secured All Rights Reserved

CHRISTMAS TIME IS HERE  
Words by LEE MENDELSON • Music by VINCE GUARALDI  
Copyright © 1966 LEE MENDELSON FILM PRODUCTIONS, INC.  
Copyright Renewed

This arrangement Copyright © 2013 LEE MENDELSON FILM PRODUCTIONS, INC.  
International Copyright Secured All Rights Reserved

SKATING  
By VINCE GUARALDI  
Copyright © 1966 LEE MENDELSON FILM PRODUCTIONS, INC.  
Copyright Renewed  
This arrangement Copyright © 2013 LEE MENDELSON FILM PRODUCTIONS, INC.  
International Copyright Secured All Rights Reserved

04003546  
A Charlie Brown Christmas - 1

PART 5  
Tuba

49 Jazz Waltz (♩ = ̇♩)

45

mf

53 "Skating"

51

61

1. 2.

73

71

mf f mf f

81

80

mp

88

98 Ballad

102 "Christmas Time Is Here"

95

rit. mp

105

1. 2. 111 mf

119

114

mp f

123

mf mp rit. p

# A CHARLIE BROWN CHRISTMAS

(Linus and Lucy • O Tannenbaum • Skating • Christmas Time Is Here)

PART 5  
String/Electric Bass

Arranged by PAUL MURTHA

Easy Rock

*pizz.*

5 "Linus and Lucy"

16

28 Swing (♩ = ̇̇̇̇) "O Tannenbaum"

*(pizz.)*

37

LINUS AND LUCY  
By VINCE GUARALDI  
Copyright © 1965 LEE MENDELSON FILM PRODUCTIONS, INC.  
Copyright Renewed  
This arrangement Copyright © 2013 LEE MENDELSON FILM PRODUCTIONS, INC.  
International Copyright Secured All Rights Reserved

O TANNENBAUM  
Traditional  
Arranged by VINCE GUARALDI  
Copyright © 1966 LEE MENDELSON FILM PRODUCTIONS, INC.  
Copyright Renewed  
This arrangement Copyright © 2013 LEE MENDELSON FILM PRODUCTIONS, INC.  
International Copyright Secured All Rights Reserved

CHRISTMAS TIME IS HERE  
Words by LEE MENDELSON • Music by VINCE GUARALDI  
Copyright © 1966 LEE MENDELSON FILM PRODUCTIONS, INC.  
Copyright Renewed  
This arrangement Copyright © 2013 LEE MENDELSON FILM PRODUCTIONS, INC.  
International Copyright Secured All Rights Reserved

SKATING  
By VINCE GUARALDI  
Copyright © 1966 LEE MENDELSON FILM PRODUCTIONS, INC.  
Copyright Renewed  
This arrangement Copyright © 2013 LEE MENDELSON FILM PRODUCTIONS, INC.  
International Copyright Secured All Rights Reserved

04003546  
A Charlie Brown Christmas - 1

PART 5  
String/Electric Bass

49 Jazz Waltz (♩ = ♩<sup>3</sup>)

45 *mf* (pizz.)

51 "Skating"

61

71 *mf* < *f* *mf* < *f*

80 *mp*

88

95 *rit.* *mp* 98 Ballad *arco* 102 "Christmas Time Is Here"

105 *mf* 111

114 *mp* *f* 119

123 *mf* *mp* *rit.* *p*

04003546  
A Charlie Brown Christmas - 2

# A CHARLIE BROWN CHRISTMAS

(Linus and Lucy • O Tannenbaum • Skating • Christmas Time Is Here)

PERCUSSION 1  
Drum Set

Arranged by PAUL MURTHA

**Easy Rock**  
(Rim Knocks)

5 "Linus and Lucy"

Ride Cym. *mf*

4

7

1. *mf*

2. **16** On Head *f* Cr. Closed Hi-Hat *f* 2

15

Toms - - (Rim Knocks) *mf* 4

21

**28** Swing (♩ = 3♩) "O Tannenbaum"  
(Brushes) *f* *mf* *mp* H.H. w/ foot 4 8

**37** *mf* *mp* 4 8

**49** Jazz Waltz (♩ = 3♩) *mf* 4

46

LINUS AND LUCY  
By VINCE GUARALDI  
Copyright © 1965 LEE MENDELSON FILM PRODUCTIONS, INC.  
Copyright Renewed  
This arrangement Copyright © 2013 LEE MENDELSON FILM PRODUCTIONS, INC.  
International Copyright Secured All Rights Reserved

O TANNENBAUM  
Traditional  
Arranged by VINCE GUARALDI  
Copyright © 1966 LEE MENDELSON FILM PRODUCTIONS, INC.  
Copyright Renewed  
This arrangement Copyright © 2013 LEE MENDELSON FILM PRODUCTIONS, INC.  
International Copyright Secured All Rights Reserved

CHRISTMAS TIME IS HERE  
Words by LEE MENDELSON • Music by VINCE GUARALDI  
Copyright © 1966 LEE MENDELSON FILM PRODUCTIONS, INC.  
Copyright Renewed  
This arrangement Copyright © 2013 LEE MENDELSON FILM PRODUCTIONS, INC.  
International Copyright Secured All Rights Reserved

SKATING  
By VINCE GUARALDI  
Copyright © 1966 LEE MENDELSON FILM PRODUCTIONS, INC.  
Copyright Renewed  
This arrangement Copyright © 2013 LEE MENDELSON FILM PRODUCTIONS, INC.  
International Copyright Secured All Rights Reserved

04003546  
A Charlie Brown Christmas - 1

2 copies sold to ROCCO CARIOTO by J. W Pepper & Son Inc. on Oct 30, 2023

PERCUSSION 1

53 "Skating"

*ad lib.*

4 8

61 12 16

73 16 4

79 8 4

88 12 16

*mp*

*rit.* *mp*

98 Ballad  
(Brushes)

102 "Christmas Time Is Here"

4 4

106 1. 2. 111

*mp*

*mf*

114 8 4

123 8

*rit.* *p*

04003546  
A Charlie Brown Christmas - 2

# A CHARLIE BROWN CHRISTMAS

(Linus and Lucy • O Tannenbaum • Skating • Christmas Time Is Here)

## PERCUSSION 2

Small Triangle, Shaker, Sus. Cym., Ride Cym.

Arranged by PAUL MURTHA

**Easy Rock**

5 "Linus and Lucy" 4

Sm. Triangle

Shaker *mf*

8

16 5 (Tri.) 4 (Shaker) *mf*

28 Swing (♩ = ♩<sup>3</sup>) "O Tannenbaum" 8 37 12 49 Jazz Waltz (♩ = ♩<sup>3</sup>) 4 53 "Skating" 8 61 4

1. 4 2. 3 Sus. Cym. 73 7 81 14 65 *mp < mf* *rit.* *mp <*

98 Ballad Ride Cym. 102 "Christmas Time Is Here" 4 3 Sus. Cym. 2 1. *mp* *mp < mf*

2. 111 2 119 110 *mp < mf* *mp < mf* *mp < f*

120 2 2 Ride Cym. 4 4 *mp* *rit.* *p*

LINUS AND LUCY  
 By VINCE GUARALDI  
 Copyright © 1965 LEE MENDELSON FILM PRODUCTIONS, INC.  
 Copyright Renewed  
 This arrangement Copyright © 2013 LEE MENDELSON FILM PRODUCTIONS, INC.  
 International Copyright Secured All Rights Reserved

O TANNENBAUM  
 Traditional  
 Arranged by VINCE GUARALDI  
 Copyright © 1966 LEE MENDELSON FILM PRODUCTIONS, INC.  
 Copyright Renewed  
 This arrangement Copyright © 2013 LEE MENDELSON FILM PRODUCTIONS, INC.  
 International Copyright Secured All Rights Reserved

CHRISTMAS TIME IS HERE  
 Words by LEE MENDELSON • Music by VINCE GUARALDI  
 Copyright © 1966 LEE MENDELSON FILM PRODUCTIONS, INC.  
 Copyright Renewed  
 This arrangement Copyright © 2013 LEE MENDELSON FILM PRODUCTIONS, INC.  
 International Copyright Secured All Rights Reserved

SKATING  
 By VINCE GUARALDI  
 Copyright © 1966 LEE MENDELSON FILM PRODUCTIONS, INC.  
 Copyright Renewed  
 This arrangement Copyright © 2013 LEE MENDELSON FILM PRODUCTIONS, INC.  
 International Copyright Secured All Rights Reserved

04003546  
A Charlie Brown Christmas

# A CHARLIE BROWN CHRISTMAS

(Linus and Lucy • O Tannenbaum • Skating • Christmas Time Is Here)

MALLET PERCUSSION  
Bells, Vibraphone

Arranged by PAUL MURTHA

**Easy Rock**

3

Bells **5** "Linus and Lucy"

*mf*

8

1. 2. **16**

*f*

19

**5**

"O Tannenbaum"

**28** Swing (♩ =  $\sqrt[3]{\text{♩}}$ ) Vibraphone

*mp*

**37**

*mf*

34

LINUS AND LUCY  
By VINCE GUARALDI  
Copyright © 1965 LEE MENDELSON FILM PRODUCTIONS, INC.  
Copyright Renewed

This arrangement Copyright © 2013 LEE MENDELSON FILM PRODUCTIONS, INC.  
International Copyright Secured All Rights Reserved

O TANNENBAUM

Traditional

Arranged by VINCE GUARALDI

Copyright © 1966 LEE MENDELSON FILM PRODUCTIONS, INC.

Copyright Renewed

This arrangement Copyright © 2013 LEE MENDELSON FILM PRODUCTIONS, INC.  
International Copyright Secured All Rights Reserved

CHRISTMAS TIME IS HERE

Words by LEE MENDELSON • Music by VINCE GUARALDI

Copyright © 1966 LEE MENDELSON FILM PRODUCTIONS, INC.

Copyright Renewed

This arrangement Copyright © 2013 LEE MENDELSON FILM PRODUCTIONS, INC.  
International Copyright Secured All Rights Reserved

SKATING

By VINCE GUARALDI

Copyright © 1966 LEE MENDELSON FILM PRODUCTIONS, INC.

Copyright Renewed

This arrangement Copyright © 2013 LEE MENDELSON FILM PRODUCTIONS, INC.  
International Copyright Secured All Rights Reserved

04003546

A Charlie Brown Christmas - 1

MALLET PERCUSSION

41 *mp*

47 *mf*

Solo

49 Jazz Waltz (♩ =  $\overset{\sim}{\underset{\sim}{\text{J}}}$ ) 53 "Skating" 61

4 8 4

65 *mp*

1. Bells & Vibes 2.

72 *mf*

73 2 2 81 6

Bells - Top notes only  
Vibes - Both notes

87 *mf*

a2

94 *rit.* *mp* *mp*

98 Ballad  
Bells only

102 "Christmas Time Is Here"

4

1. 2.

111 Bells & Vibes 119

3 3 4

*mp* *f*

122 *mp* *p*

3

*rit.*

04003546  
A Charlie Brown Christmas - 2

# A CHARLIE BROWN CHRISTMAS

(Linus and Lucy • O Tannenbaum • Skating • Christmas Time Is Here)

TIMPANI

Arranged by PAUL MURTHA

**Easy Rock**  
Tune: F, B $\flat$ , C

5 "Linus and Lucy" 1. 2. 16

4 9

18

28 "O Tannenbaum" Swing ( $\text{♪} = \text{♪}^3$ ) 7 8

37 11 49 Jazz Waltz ( $\text{♪} = \text{♪}^3$ ) 53 "Skating" 61 4

mf

65

73 Sleigh Bells 4

mf

79

81 4 4

mf

91

98 Ballad 3 Wind Chimes 8 12 mp mp

rit.

"Christmas Time Is Here"

102 7 1. 2. 111 8 119 10 2

rit.

LINUS AND LUCY  
By VINCE GUARALDI  
Copyright © 1965 LEE MENDELSON FILM PRODUCTIONS, INC.  
Copyright Renewed  
This arrangement Copyright © 2013 LEE MENDELSON FILM PRODUCTIONS, INC.  
International Copyright Secured All Rights Reserved

O TANNENBAUM  
Traditional  
Arranged by VINCE GUARALDI  
Copyright © 1966 LEE MENDELSON FILM PRODUCTIONS, INC.  
Copyright Renewed  
This arrangement Copyright © 2013 LEE MENDELSON FILM PRODUCTIONS, INC.  
International Copyright Secured All Rights Reserved

CHRISTMAS TIME IS HERE  
Words by LEE MENDELSON • Music by VINCE GUARALDI  
Copyright © 1966 LEE MENDELSON FILM PRODUCTIONS, INC.  
Copyright Renewed  
This arrangement Copyright © 2013 LEE MENDELSON FILM PRODUCTIONS, INC.  
International Copyright Secured All Rights Reserved

SKATING  
By VINCE GUARALDI  
Copyright © 1966 LEE MENDELSON FILM PRODUCTIONS, INC.  
Copyright Renewed  
This arrangement Copyright © 2013 LEE MENDELSON FILM PRODUCTIONS, INC.  
International Copyright Secured All Rights Reserved

04003546  
A Charlie Brown Christmas

