

Sold to ROCCO CARIOTO by J. W Pepper & Son, Inc.

A HAL LEONARD
PUBLICATION

BEAUTY AND THE BEAST

(From Walt Disney's "BEAUTY AND THE BEAST") Lyrics by HOWARD ASHMAN

Music by ALAN MENKEN

Arranged by MICHAEL SWEENEY

FLUTE

Smoothly

08724318

Sold to ROCCO CARIOTO by J. W Pepper & Son, Inc.

A HAL LEONARD
PUBLICATION

BEAUTY AND THE BEAST

(From Walt Disney's "BEAUTY AND THE BEAST") Lyrics by HOWARD ASHMAN

Music by ALAN MENKEN

Arranged by MICHAEL SWEENEY

OBOE

Smoothly

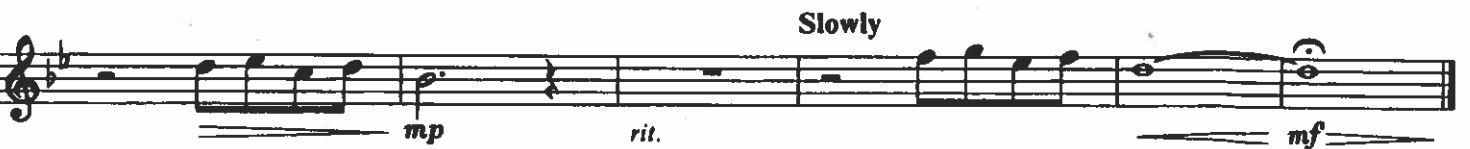
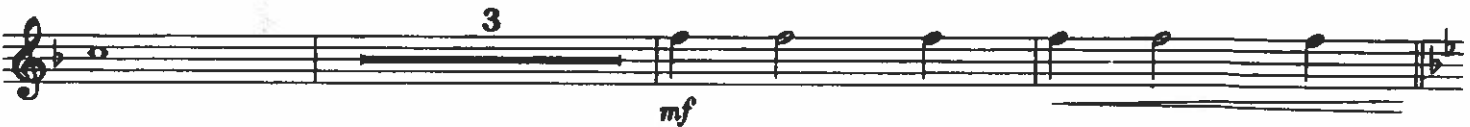
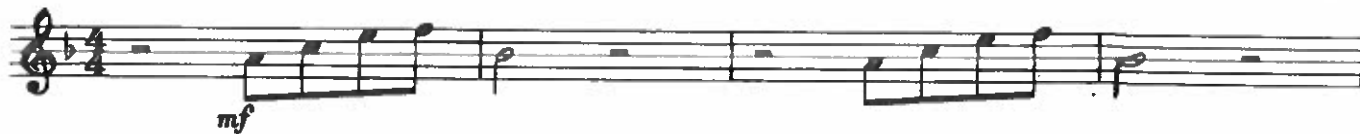

08724318

Copyright © 1991 by WALT DISNEY MUSIC CO. and WONDERLAND MUSIC CO., INC.
This Arrangement Copyright © 1992 by WALT DISNEY MUSIC CO. and WONDERLAND MUSIC CO., INC.
International Copyright Secured All Rights Reserved

A HAL LEONARD
PUBLICATION

BEAUTY AND THE BEAST

(From Walt Disney's "BEAUTY AND THE BEAST")

Lyrics by HOWARD ASHMAN

Music by ALAN MENKEN

Arranged by MICHAEL SWEENEY

B♭ CLARINET 1

Smoothly

5

13

21

29

37

Slowly

A HAL LEONARD
PUBLICATION

BEAUTY AND THE BEAST

(From Walt Disney's "BEAUTY AND THE BEAST")

Lyrics by HOWARD ASHMAN

Music by ALAN MENKEN

Arranged by MICHAEL SWEENEY

B \flat CLARINET 2

Smoothly

5

13

21

29

37

Slowly

Sold to ROCCO CARIOTO by J. W Pepper & Son, Inc.

A HAL LEONARD
PUBLICATION

BEAUTY AND THE BEAST

(From Walt Disney's "BEAUTY AND THE BEAST")

Lyrics by HOWARD ASHMAN

Music by ALAN MENKEN

TROMBONE/BARITONE B.C./BASSOON

Arranged by MICHAEL SWEENEY

Smoothly

5

13

21

29

37

Slowly

08724318

Sold to ROCCO CARIOTO by J. W Pepper & Son, Inc.

A HAL LEONARD
PUBLICATION

BEAUTY AND THE BEAST

(From Walt Disney's "BEAUTY AND THE BEAST")

Lyrics by HOWARD ASHMAN

Music by ALAN MENKEN

Arranged by MICHAEL SWEENEY

TUBA

Smoothly

5

13

21

29

37

Slowly

08724318

Sold to ROCCO CARIOTO by J. W Pepper & Son, Inc.

A HAL LEONARD
PUBLICATION

BEAUTY AND THE BEAST

(From Walt Disney's "BEAUTY AND THE BEAST")

Lyrics by HOWARD ASHMAN

Music by ALAN MENKEN

Arranged by MICHAEL SWEENEY

B \flat TRUMPET 1

Smoothly

5

13

21

29

37

Slowly

08724318

Copyright © 1991 by WALT DISNEY MUSIC CO. and WONDERLAND MUSIC CO., INC.
This Arrangement Copyright © 1992 by WALT DISNEY MUSIC CO. and WONDERLAND MUSIC CO., INC.
International Copyright Secured All Rights Reserved

A HAL LEONARD PUBLICATION

BEAUTY AND THE BEAST

(From Walt Disney's "BEAUTY AND THE BEAST")

Lyrics by HOWARD ASHMAN

Music by ALAN MENKEN

Arranged by MICHAEL SWEENEY

B \flat TRUMPET 2

Smoothly

A HAL LEONARD PUBLICATION

BEAUTY AND THE BEAST

(From Walt Disney's "BEAUTY AND THE BEAST")

Lyrics by HOWARD ASHMAN

Music by ALAN MENKEN

Arranged by MICHAEL SWEENEY

E♭ ALTO SAXOPHONE

Smoothly

div. 5

13

div. 21

div.

29 *div.*

37

div. Slowly

Sold to ROCCO CARIOTO by J. W Pepper & Son, Inc.

A HAL LEONARD
PUBLICATION

BEAUTY AND THE BEAST

(From Walt Disney's "BEAUTY AND THE BEAST")

Lyrics by HOWARD ASHMAN

Music by ALAN MENKEN

Arranged by MICHAEL SWEENEY

B \flat TENOR SAXOPHONE

Smoothly

5

13

21

29

37

Slowly

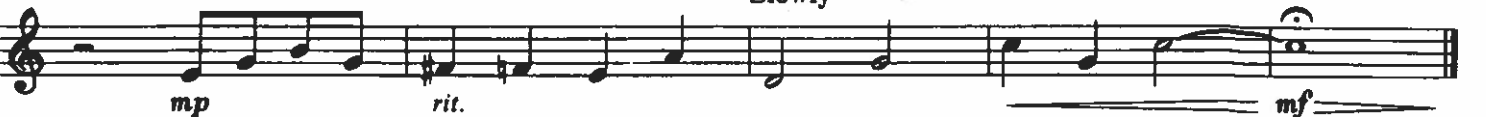

08724318

Copyright © 1991 by WALT DISNEY MUSIC CO. and WONDERLAND MUSIC CO., INC.
This Arrangement Copyright © 1992 by WALT DISNEY MUSIC CO. and WONDERLAND MUSIC CO., INC.
International Copyright Secured All Rights Reserved

A HAL LEONARD
PUBLICATION

BEAUTY AND THE BEAST

(From Walt Disney's "BEAUTY AND THE BEAST") Lyrics by HOWARD ASHMAN

Music by ALAN MENKEN

Arranged by MICHAEL SWEENEY

BELLS

Smoothly

08724318

A HAL LEONARD PUBLICATION

BEAUTY AND THE BEAST

Lyrics by HOWARD ASHMAN

(From Walt Disney's "BEAUTY AND THE BEAST")

Music by ALAN MENKEN

PERCUSSION 2

(Wind Chimes, Sus. Cym., Claves, Tamb., Tri.)

Arranged by MICHAEL SWEENEY

Smoothly

Wind Chimes

Sus. Cym. with soft mallets

5 Claves *mf*

mf

13 Tambourine

mp *mf*

mp *mf*

21

mp *mf*

29

mf *f*

37

mf *mp* *mf*

Wind Chimes

Slowly Triangle

Wind Chimes

mp *mf* *rit.* *mp* *mf*

08724318